

MARSH HILL, LLC
Tx.Mp.50, P.456
888/304

JOHN R. BECK &
KAREN B. HOLLIDAY, TRUSTEES
Tx.Mp.50, P.593
370/857

RAMA KAY SNYDER-MILLER, ET AL
Tx.Mp.50, P.530
702/167 & 1046/209

RAMA KAY SNYDER-MILLER, ET AL
Tx.Mp.50, P.531
702/167 & 1046/209

JOSEPH E. & LOIS K. CONWAY
Tx.Mp.50, P.500
1162/559

TERRENCE J. LIGDAY, JR., ET AL
Tx.Mp.50, P.511
889/435

LINDA B. & GEORGE S. WALKER, JR.
Tx.Mp.50, P.592
456/16

DOUGLAS S. & DELORES J. VONADA
Tx.Mp.50, P.529
669/898

LEWIS P. WHEELER
Tx.Mp.50, P.532
1086/380

JO ANN ALEXANDER & LUANNE JERAM
Tx.Mp.50, P.520
856/118
(SUBJECT TO 10-FT. R.O.W.
TO ROBINSON - easement)

DEEP CREEK MTN RESORT
LAKESIDE CLUB
Tx.Mp.50, P.488
1129/206

EDWARD F. STUMM &
ROBERT G. & SYLVIA S. MARKO
Tx.Mp.50, P.542
672/416

30 FT. RIGHT OF WAY
C. PALMER MANUFACTURING, INC.
Tx.Mp.50, P.528
441/608

ROBERT S. LANDYMORE &
RHONDA J. HONE
Tx.Mp.50, P.628
588/187

BRUCE A. & LISA M. FORBES
Tx.Mp.50, P.659
1025/527

EDWARD J. & ALICE R. O'CONNOR
Tx.Mp.50, P.583
829/649

CECIL C. & WILMA G. EDWARDS
Tx.Mp.50, P.527
869/111

DONNA J. COX &
CAROL A. WILDESEN
Tx.Mp.50, P.526, UNIT A
923/740

WILLIAM A. KOLB
Tx.Mp.50, P.526, UNIT B
663/606

DOROTHY D. REITER
Tx.Mp.50, P.526, UNIT C
663/609

WILLIAM C. KOLB (1/2 INT.)
R. ALAN & ALISON M. REITER (1/2 INT.)
Tx.Mp.50, P.208
680/35
426/403

THOMAS D. COX
Tx.Mp.50, P.584
699/332

WARDEN VENTURES LLC
Tx.Mp.50, P.585
993/352

CATHERINE E. PIGORA
Tx.Mp.50, P.586
786/424

FRANCIS P. & ELEANOR A. SHONKWILER
Tx.Mp.50, P.587
467/623 & 196/571

SIMON V. & AMY FOWLER
Tx.Mp.50, P.784
904/436

EDWIN A. & WENDY F. BUCKHAM
Tx.Mp.50, P.519
966/109

SHEILA G. & JAMES S. DRYDEN, JR.
Tx.Mp.50, P.326
487/600

RONALD P. & JOAN M. BASHORE
Tx.Mp.50, P.588
888/104

STEVEN & ELAINE D. DELBIANCO
Tx.Mp.50, P.589
829/39

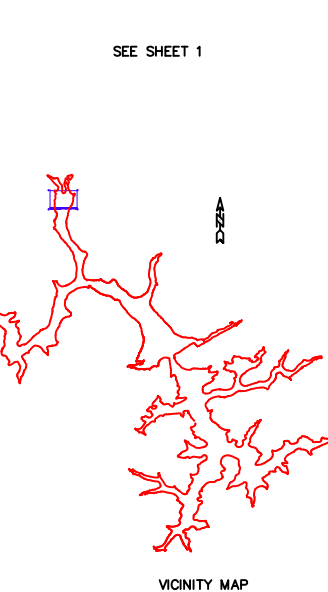
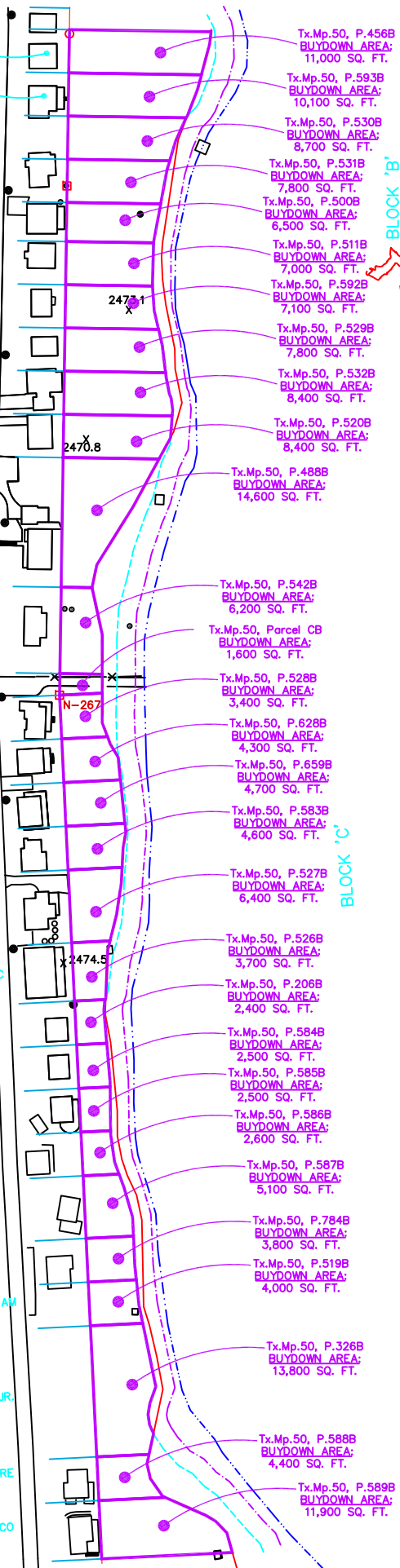

SURVEY CALLS

CONC.MON.	BEARING	DISTANCE
N268-N267	N 02'48" W	1362.33'
N267-N266	N 00'51" E	1141.31'
S684A-N683	S 26'52" E	326.36'
N683-N682	S 69'48" E	138.91'
N682-N243	N 63'57" E	124.19'
N243-N116	N 74'38" E	93.61'
M116-M117	S 04'32" E	54.07'
M117-M118	S 14'13" E	48.71'
M118-M119	S 21'49" E	173.37'
M119-M120	S 10'21" E	114.52'
M120-N241	S 25'51" W	387.02'
N241-N240	S 18'35" W	523.70'
N240-N681	S 33'31" W	440.91'
N681-S680B	S 12'42" W	774.42'

PENELEC CALLS

CONC.MON.NO.	BEARING	DISTANCE
N-268	N-267	N 04'03" W, 1377.20 FT.
N-267	N-266	N 01'01" W, 1164.80 FT.
N-683	N-682	S 71'37" E, 101.60 FT.
N-682	N-243	N 62'03" E, 117.20 FT.
N-243	N-689	N 72'49" E, 230.80 FT.
N-689	N-242	S 73'40" E, 152.60 FT.
N-242	N-241	S 24'01" W, 790.90 FT.
N-241	N-240	S 16'46" W, 525.60 FT.
N-240	N-681	S 31'55" W, 437.90 FT.
N-681	S-680B	S 11'12" W, 775.00 FT.

DEEP CREEK LAKE SURVEY DATA

1. **HORIZONTAL DATUM**
 HORIZONTAL DATUM = LAMBERT NAD 83 DATUM
 NAD 83 DATUM = FIELD OBSERVATION X COMBINED SCALE FACTOR
 COMBINED SCALE FACTOR = GRID SCALE FACTOR X ELEVATION SCALE FACTOR
 APPROXIMATE COMBINED SCALE FACTOR = 0.99989

2. **VERTICAL DATUM**
 VERTICAL DATUM = LAKE DATUM
 LAKE DATUM = NAVD 88 DATUM - 1.80 FT.

COORDINATE SCHEDULE

Mon.	North	East
N683	696282.64	649186.39
N682 W.T.	696244.12	649291.11
N681	694726.97	649040.94
M119	696051.94	649599.29
M116	696314.00	649518.60
M117	696260.10	649522.88
M118	696212.88	649534.84
N241	695590.97	649451.16
N240	695094.32	649284.34
N242	696302.79	649795.89
N243	696289.21	649428.33
N682	696234.69	649316.76
M120	695939.28	649619.86
N267	695386.38	647252.54

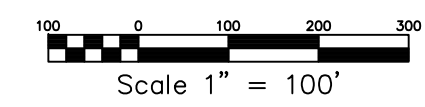

- LEGEND**
- = CONCRETE MONUMENT SET
 - = CONCRETE MONUMENT FOUND
 - = MONUMENT LINE
 - = 2466 CONTOUR LINE
 - = 2462 CONTOUR LINE
 - = 25 FT. SAFETY LINE
 - = BUYDOWN AREAS
 - LR = LAKE RESIDENTIAL
 - TC = TOWN CENTER
 - TR = TOWN RESIDENTIAL
 - ⊕ = MONUMENT TO BE SET
 - ⊕ = CALCULATED MONUMENT LOCATIONS THAT CANNOT BE SET
 - = 1" REBAR WITH ALUMINUM CAP SET
 - = 2" BRASS DISC SET
- CONTOURS ARE AT 2 FT. INTERVALS REFERENCED TO THE STAFF GAUGE AT THE PENSTOCK.

LAKE SIDE DEVELOPMENT
Plat Drw. "L"
folio 17
Tx.Mp.50

WITHIN SANITATION DISTRICT

LR

BLOCK 'D'
LAKESIDE DEVELOPMENT

BLOCK 'B'

BLOCK 'C'

SEE SHEET 4

SEE SHEET 2

SEE SHEET 1

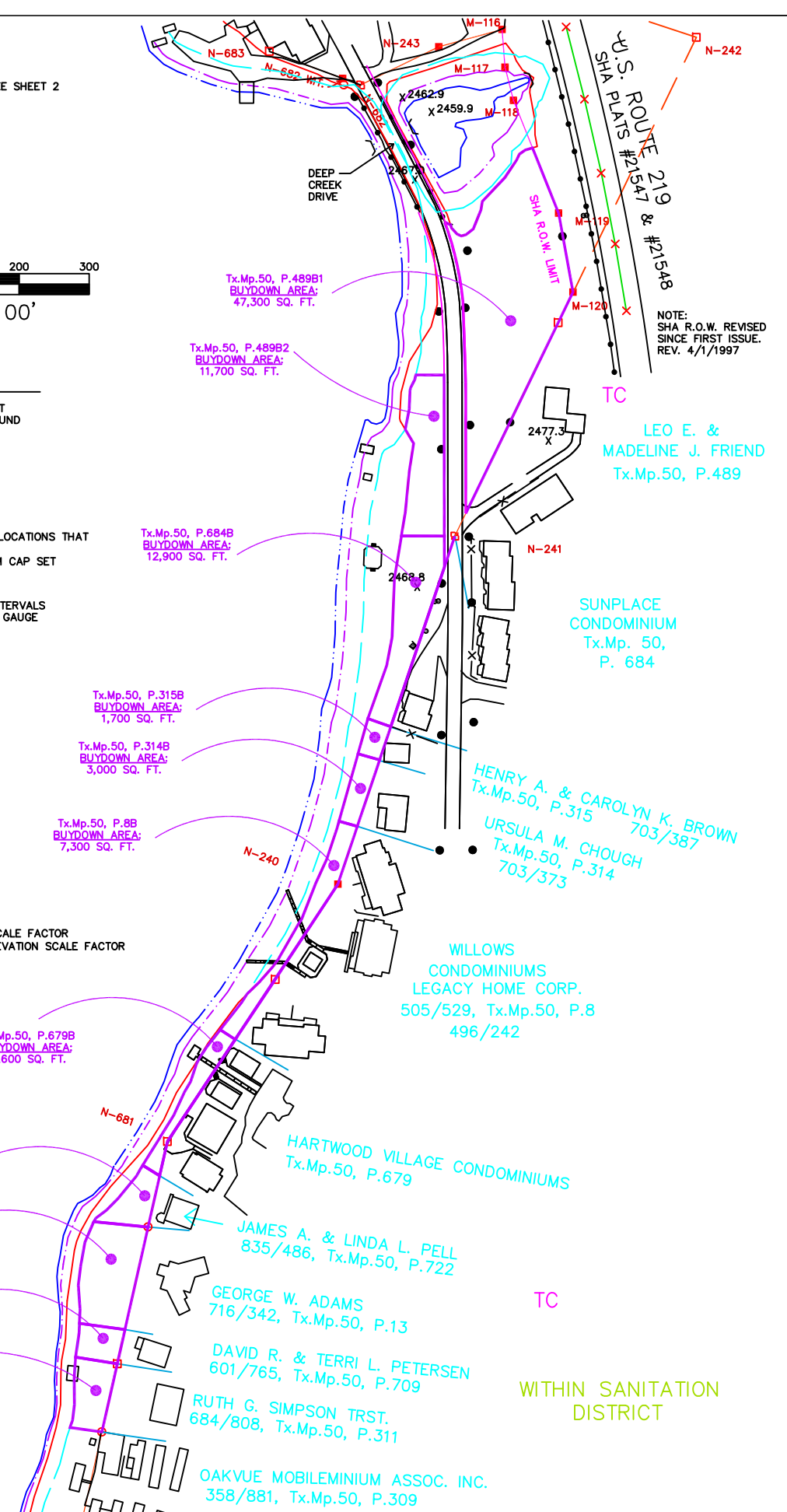

NOTE:
SHA R.O.W. REVISED
SINCE FIRST ISSUE.
REV. 4/1/1997

LEO E. &
MAELINE J. FRIEND
Tx.Mp.50, P.489

SUNPLACE
CONDOMINIUM
Tx.Mp. 50,
P. 684

HENRY A. & CAROLYN K. BROWN
Tx.Mp.50, P.315
703/387

WILLOWS
CONDOMINIUMS
LEGACY HOME CORP.
505/529, Tx.Mp.50, P.8
496/242

HARTWOOD VILLAGE CONDOMINIUMS
Tx.Mp.50, P.679

JAMES A. & LINDA L. PELL
835/486, Tx.Mp.50, P.722

GEORGE W. ADAMS
716/342, Tx.Mp.50, P.13

DAVID R. & TERRI L. PETERSEN
601/765, Tx.Mp.50, P.709

RUTH G. SIMPSON TRST.
684/808, Tx.Mp.50, P.311

OAKVUE MOBILEMINIUM ASSOC. INC.
358/881, Tx.Mp.50, P.309

© COPYRIGHT - 2000 BY
MORGAN C. FRANCE, L.S., P.E.
ALL RIGHTS RESERVED

DRAWN BY: SUSAN N. EVANS PERANDO and MARGARET A. JORDAN DWG: MCHEN3 123\C\DATA\EP\PROJECTS\QCL2000\MCHEN3	APPROVED BY: MORGAN C. FRANCE PROJ. NO. Plot date: 7/14/00 at 12:50	REVISIONS 7/03/00 5/24/04 8/00 10/20/00	Prepared For: DEPT. OF GEN. SERVICES - REAL ESTATE STATE OF MARYLAND 300 West Preston Street, Room 601 Baltimore, Maryland 21201	Prepared By: MORGAN C. FRANCE, L.S., P.E. 10 North Third Street Oakland, Maryland 21550 (301) 334-2305	PROJECT DEEP CREEK PROJECT BUY DOWN SURVEY	SHT. NAME DRAWING 3, MCHENRY COVE	SHT. NO. 3
--	---	--	--	--	--	--------------------------------------	---------------